

**FORMATIVE ASSESSMENT – SECOND MID TERM****EXPRESSIONS IN ENGLISH****Max. Marks: 50****Std - I****Time: 2 Hrs**

<b>Name of the School:</b> _____	<b>Name of the Student:</b> _____
<b>Place:</b> _____	<b>Roll No.:</b> _____

**I. Write a rhyming word for the given words.****5 x 1 = 5**

1. Cheep - \_\_\_\_\_
2. Eggs - \_\_\_\_\_
3. Run - \_\_\_\_\_
4. Small - \_\_\_\_\_
5. Slither - \_\_\_\_\_

**II. Tick the correct option:****6 x 1 = 6**

6. A \_\_\_\_\_ drives a bus.  
a) teacher                      b) bus driver                      c) doctor
7. A \_\_\_\_\_ repairs vehicles.  
a) artist                      b) mechanic                      c) pilot
8. A \_\_\_\_\_ stitches clothes for us.  
a) tailor                      b) policeman                      c) chef
9. A \_\_\_\_\_ teach us to read and write.  
a) tailor                      b) teacher                      c) carpenter
10. A \_\_\_\_\_ flies an airplane.  
a) pilot                      b) actor                      c) chef
11. A \_\_\_\_\_ grows food for us.  
a) singer                      b) farmer                      c) dancer

III. Match the animals with their young one:

6 x 1 = 6

- 12. Horse - Duckling
- 13. Duck - Puppy
- 14. Chick - Colt
- 15. Dog - Calf
- 16. Cow - Kitten
- 17. Cat - Chicken

IV. 18. Look at the following pictures and fill in the blanks using the words in the box:

5 x 1 = 5

sailor      singer      farmer      painter  
nurse      doctor      chef      photographer

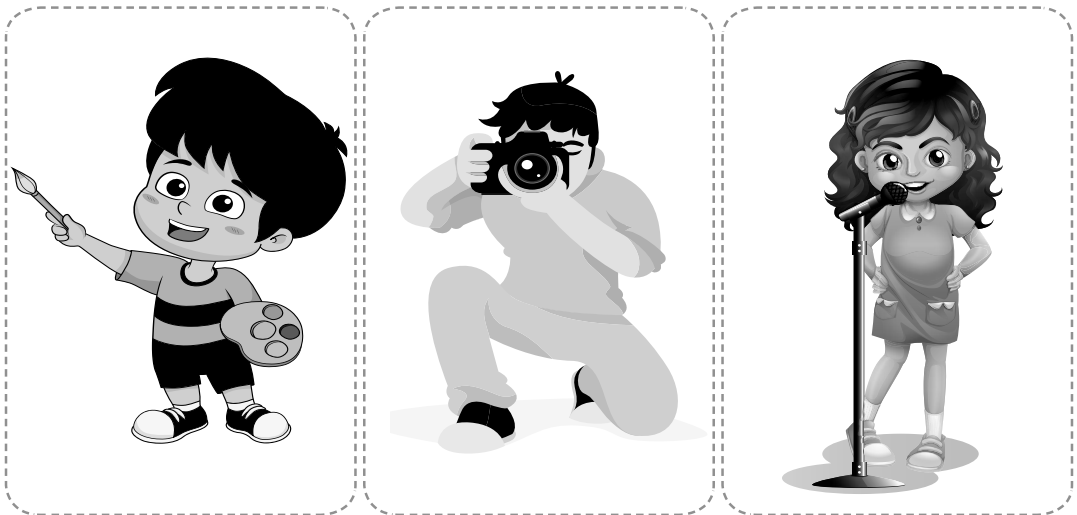

\_\_\_\_\_

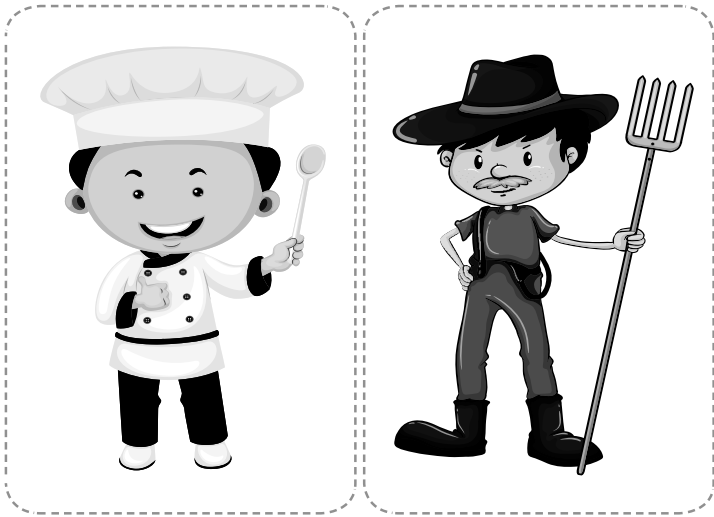

\_\_\_\_\_

V. Write the following labels against the information given about an elephant: 8 x 1 = 8

Life Span, Home, Body, Name, Type, Food, Young one, Habitat

19. Indian elephant \_\_\_\_\_.
20. Mammal \_\_\_\_\_.
21. Asia \_\_\_\_\_.
22. Forests, grass lands, Scrab lands \_\_\_\_\_.
23. Grass, bark, roots, leaves, crops \_\_\_\_\_.
24. Largest land animal has a trunk \_\_\_\_\_.
25. About 50 years \_\_\_\_\_.
26. Calf \_\_\_\_\_.

VI. 27. Fill in the blanks using the words in the box.

5 x 1 = 5

swim slither walk run fly hop



I \_\_\_\_\_



I \_\_\_\_\_



I \_\_\_\_\_



I \_\_\_\_\_



I \_\_\_\_\_



I \_\_\_\_\_

VII. Write true or False:

5 x 1 = 5

28. A baby kangaroo sleeps, eats and travels in its mother's pouch. \_\_\_\_\_
29. There are eight different types of kangaroo. \_\_\_\_\_

30. Kangaroo have weak legs. \_\_\_\_\_
31. If you go to Australia, you can see a kangaroo fly. \_\_\_\_\_
32. Kangaroo have pointed ears. \_\_\_\_\_

**VIII. 33. Write the correct noun in the suitable box: 6**

[Meena, village, mother, Madurai, Puppy, car, Lion, bicycle]

Person	Place	Thing	Animal

**IX. Answer the following: 2 x 2 = 4**

34. Who was Themba?

35. Name two animals that have feathers?