

FORMATIVE ASSESSMENT – SECOND MID TERM

READY STEADY KNOW

Max. Marks: 25

Std - II

Time: 1½ Hrs

Name of the School:	Name of the Student:
Place:	Roll No.:

I. Choose the best answer: 1 x 5 = 5

1. The _____ is a part of the human brain.

a) nails b) cerebrum c) skin d) knee
2. The strongest bone of the body is the _____.

a) heel bone b) thigh bone c) hip bone d) elbow
3. Warli style of art is famous for _____.

a) simple stick figures b) wood carvings c) water colours d) block prints
4. Raja Ravi Varma was a famous Indian _____.

a) Hunter b) Teacher c) Painter d) Lawyer
5. The warli tribe is found in which of the following states?

a) Tamilnadu b) Gujarat c) Maharastra d) Kerala

II. Fill in the blanks: 1 x 5 = 5

6. The biggest fair in the world _____.
7. The _____ acts like a mini blender.
8. The _____ is a muscular organ.
9. These caves are famous for paintings on their walls _____.
10. Bones fit together to form a _____.

III. Missing letter: 1 x 5 = 5

11. T _____ ng _____
12. E _____ m _____ l
13. V _____ ra _____ c _____
14. W _____ l _____ s
15. M _____ h _____ b _____ n _____ s

IV. Name the following:

$1 \times 5 = 5$

16.



17.



18.

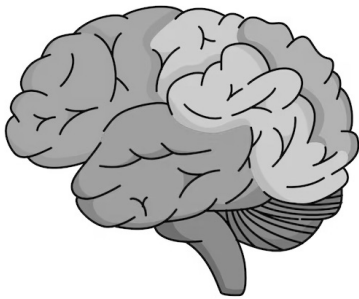

19.

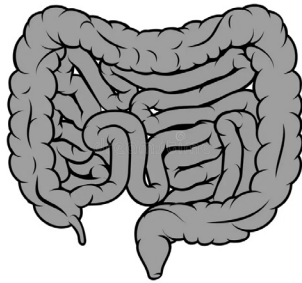

20.

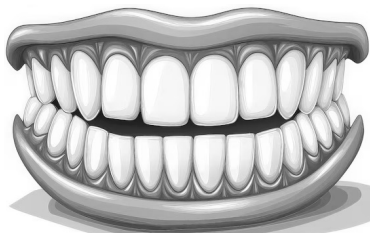

V. Answer the following:

$2 \times 2 \frac{1}{2} = 5$

21. What is Digestion.

22. Define tasteful tanjore art.
