

SUMMATIVE ASSESSMENT - SECOND TERM

LIGHT OF KNOWLEDGE

Max. Marks: 50

Std - I

Time: 2 Hrs

Name of the School:	Name of the Student:
Place:	Roll No.:

I. Choose the best answer: 4 x 1 = 4

1. How many seconds does it take for food to travel from your mouth to your stomach?

- a) 7 b) 15 c) 2
2. Astronaut Alan Shepard played _____ game on the moon.
- a) tennis b) baseball c) golf
3. Which vegetables help your eyes to be bright? _____
- a) Lady's finger b) Carrot c) Onion
4. Which animal's milk is richer than that of the cow's? _____
- a) Hyenas b) Camel c) Buffalo

II. Fill in the blanks using the help box: 5 x 1 = 5

wood, fabulist, passion, four lions, teeth

5. _____ fruit is very nutritive.
6. _____ starts growing 6 months before you are born.
7. The first computer mouse was made of _____
8. The person who writes fables is a _____
9. _____ is the National Emblem of India.

III. Match the following with their masculine and feminine: 5 x 1 = 5

- | | | |
|-------------------|---|---------------|
| 10. Father | - | aunt |
| 11. Grand Father | - | mother-in-law |
| 12. Uncle | - | sister |
| 13. Father-in-law | - | mother |
| 14. Brother | - | grandmother |

IV. Write true or false:

5 x 1 = 5

15. The wood used for the veena is from palm trees. []
16. We go to the hospital when we are sick. []
17. The tiger has only striped fur. []
18. Onion is the vegetable that also keeps the doctor away. []
19. The world's largest indoor theme park is in Japan. []

V. Identify the picture and write the following names:

5 x 1 = 5



VI. Draw the following pictures:

2 x 2½ = 5

25. Lotus

26. Flag

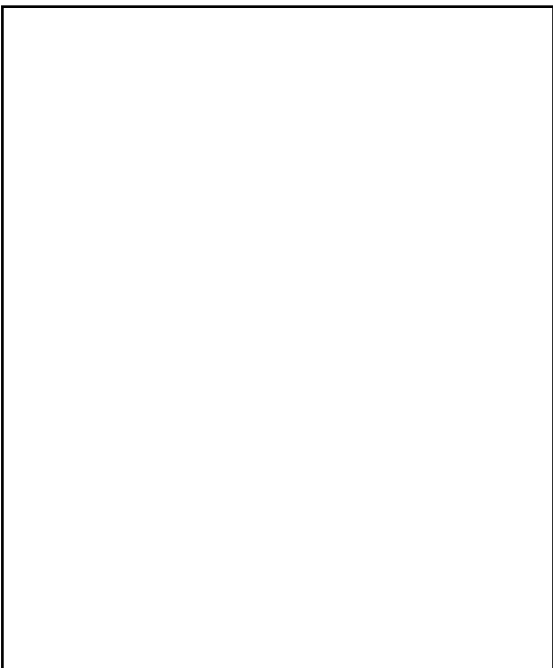
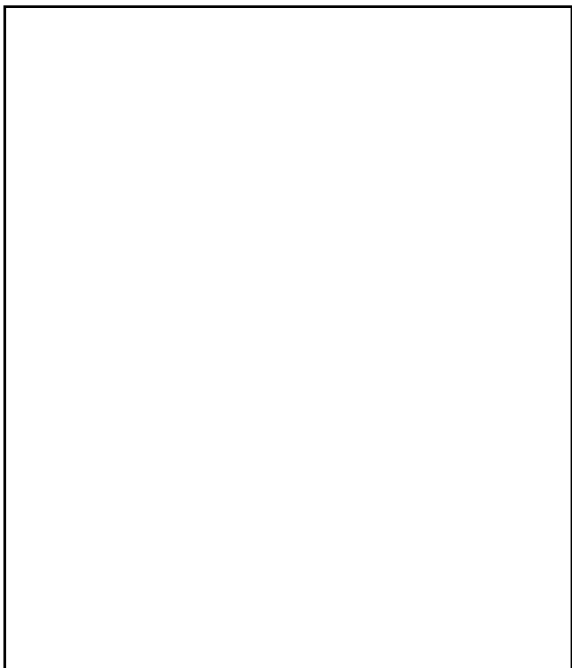

VII. Match the pictures with the following names:

5 x 1 = 5

27. Mahatma Gandhi

-

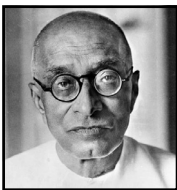

28. Bhagat Singh

-

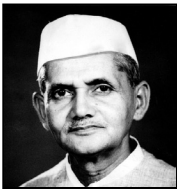

29. C. Rajagopalachari

-



30. Subash Chandra Bose

-

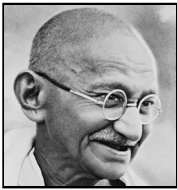

31. Lal Bahadur Sastri

-



VIII. Draw a joint family tree:

1 x 5 = 5

32.

IX. Tick the correct box, where the animals belong to:

5 x 1 = 5

33.

S. No.	Animals Name	Pet	Farm	Wild
1.	Cat			
2.	Crocodile			
3.	Camel			
4.	Fox			
5.	Peacock			

X. Who am I?

2 x 1½ = 3

34. Humans have evolved from me. I have a long tail.
I jumped from tree to tree. I chatter a lot.
I am an omnivorous animal. I love bananas.
Who am I?

35. I am the strongest animal. I have a trunk and big ears.
I carry or pull loads. I am a herbivore.
Who am I?

XI. Write which insects do the following thing:

3 x 1 = 3

36. useful to man -
37. found in the houses -
38. sucks the nectar -