

SUMMATIVE ASSESSMENT - SECOND TERM

READY STEADY KNOW

Max. Marks: 50

Std - II

Time: 2 Hrs

Name of the School:	Name of the Student:
Place:	Roll No.:

I. Choose the best answer: 10 x 1 = 10

1. Ramayana and Mahabharata are the oldest _____ in India.
a) Songs b) Epics c) Languages d) Letters
2. The traditional dress of many women in India is the _____.
a) Frock b) Lungi c) Sari d) Gown
3. The Kumbh Mela takes place every _____.
a) 5 months b) 12 years c) 2 years d) 20 years
4. Raja Ravi Varma was a famous Indian _____.
a) Hunter b) Teacher c) Painter d) Lawyer
5. _____ paintings is also called the Indian Mona Lisa.
a) Sharmili b) Shakuntala c) Bani thani d) None of these
6. Warli style of art is famous for _____.
a) Simple stick figures b) Wood carvings
c) Water colours d) Block prints
7. The _____ is a muscular organ.
a) Finger b) Femur c) Toe d) Tongue
8. The strongest bone of the body is the _____.
a) Heelbone b) Thigh bone c) Hip bone d) Elbow
9. The _____ acts like a mini blender.
a) Lungs b) Eyes c) Stomach d) Mouth
10. This animal is considered holy in India _____.
a) Snake b) Dog c) Cat d) Horse

II. Fill in the blanks:**10 x 1 = 10**

11. The language that gave rise to most other languages in India was _____
12. _____ caves are famous for paintings on their walls.
13. _____ styles of paintings are used in the conservation of forests.
14. The Warli tribe is found in _____ states.
15. _____ paintings are visual representations of religious texts.
16. Bones fit together to form a _____
17. It takes almost _____ hours for the food to pass from the mouth down the digestive tract.
18. The _____ is a part of the human brain.
19. The long tube through which the food passes from the mouth to the stomach is the _____
20. The intestine can be up to _____ long.

III. Match the following:**10 x 1 = 10**

- | | | |
|-----------------------------|---|-------------------|
| 21. Magical Muscular Organs | - | teeth |
| 22. Sensible senses | - | eyes |
| 23. Mini grinders | - | heart |
| 24. Strongest bone | - | Warli paintings |
| 25. Madhubani | - | peacock |
| 26. Maharashtrian | - | femur |
| 27. Tanjore art | - | Mithila |
| 28. Miniature paintings | - | Kumbh Mela |
| 29. The biggest fair | - | land of religions |
| 30. India | - | Mughal rule |

IV. Write the missing letters:

10 x 1 = 10

3. K _ _ _ th _ _ _ k _ _ _ li
32. Bh _ _ _ ra _ _ _ a _ _ _ aty _ _ _ m
33. M _ _ _ n _ _ _ p _ _ _ r _ _ _
34. _ _ _ d _ _ _ ss _ _ _
35. K _ _ _ c _ _ _ ip _ _ _ di
36. K _ _ _ th _ _ _ k
37. N _ _ _ m _ _ _ s _ _ _ e
38. T _ _ _ l _ _ _ i
39. H _ _ _ r _ _ _ t _ _ _ g _ _ _
40. _ _ _ o _ _ _ g _ _ _ e

V. Identify the following pictures and name them:

10 x 1 = 10

41.

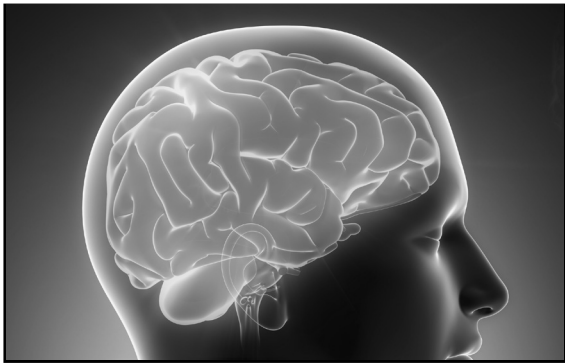

42.

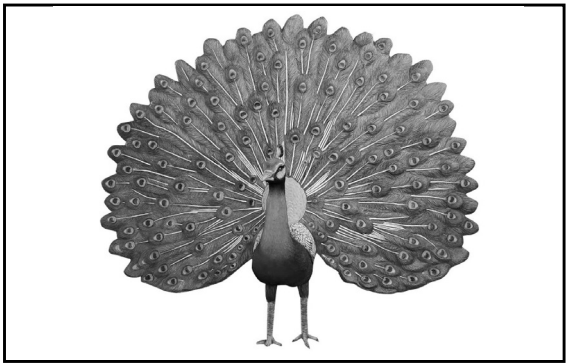

43.



44.



45.



46.

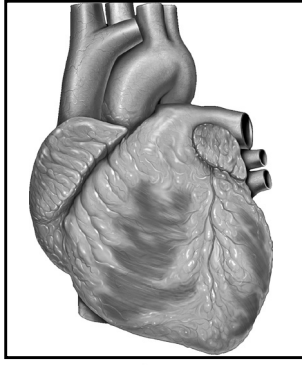

47.



48.



49.



50.

