

**SUMMATIVE ASSESSMENT - THIRD TERM****READY STEADY KNOW****Max. Marks: 50****Std - I****Time: 2 Hrs**

<b>Name of the School:</b> _____	<b>Name of the Student:</b> _____
<b>Place:</b> _____	<b>Roll No.:</b> _____

**I. Choose the best answer:****10 x 1 = 10**

- Ghazals are composed mainly in \_\_\_\_\_.  
a. Bengali                      b. Kashmiri                      c. Urdu                      d. Arabic
- Paintings originated in the region of Bihar in India are called \_\_\_\_\_.  
a. Maithili                      b. Madhubani                      c. Kalighat                      d. Tanjore
- Famous dance of the state of Tamil Nadu is the \_\_\_\_\_.  
a. Kuchipudi                      b. Kathak                      c. Bharatnatyam                      d. Manipuri
- In the Tomatina festival in Spain people throw \_\_\_\_\_ at each other.  
a. Brinjals                      b. Eggs                      c. Tomato sauce                      d. Tomatoes
- Mother's Day is celebrated in the month of \_\_\_\_\_ in the USA.  
a. April                      b. December                      c. May                      d. October
- The day after Halloween is known as \_\_\_\_\_.  
a. Lent                      b. Boxing day                      c. Ash Wednesday                      d. All Saints Day
- A famous park in London is called the \_\_\_\_\_.  
a. Central Park                      b. Hyde Park                      c. Glenburn                      d. Disney Park
- Most often in the cities, parks are open in the \_\_\_\_\_.  
a. Afternoon                      b. Night                      c. Winters                      d. Evenings
- Kerala boat race usually is held at the time of the \_\_\_\_\_ celebrations.  
a. Vishu                      b. Pongal                      c. Onam                      d. Ugadi
- One of the largest and most famous malls in the world is the \_\_\_\_\_.  
a. Mall of Sharjah                      b. Palladium                      c. Dubai Mall                      d. Atria

**II. Identify the following sentences true or false:****10 x 1 = 10**

- A zoo where one can go feed animals is called the petting zoo. \_\_\_\_\_
- Another word for the Cherry Blossom Festival celebrated in Japan to welcome the spring is called Hanami. \_\_\_\_\_

13. It is said the carnival was introduced in Rio in the year 1723. \_\_\_\_\_
14. A place where one goes to see fish is called a garden tank. \_\_\_\_\_
15. On Halloween in earlier times children were given fruit and sweet buns. \_\_\_\_\_
16. A person who looks after a village is called a headman. \_\_\_\_\_
17. Music of Enka belongs to the country of Thailand. \_\_\_\_\_
18. The Gonds live in the region of Madhya Pradesh in India. \_\_\_\_\_
19. The product sold at the weekly markets in villages is always stale. \_\_\_\_\_
20. The famous Rock Garden in the city of Chandigarh have been created by the sculpture named Nek Chand. \_\_\_\_\_

### III. Find out the Missing Letters:

10 x 1 = 10

- |                            |                              |
|----------------------------|------------------------------|
| 21. R ____ S ____ A        | 26. F ____ S T ____ V ____ L |
| 22. K ____ R ____ L ____   | 27. B ____ T T ____ F ____ Y |
| 23. C ____ S T ____ M ____ | 28. V ____ L L ____ G ____   |
| 24. N ____ G ____ T        | 29. F ____ I ____ D S        |
| 25. M ____ I C             | 30. F ____ I R ____ L ____ D |

### IV. Match the following:

5 x 1 = 5

- |               |   |             |
|---------------|---|-------------|
| 31. Commotion | - | region      |
| 32. Province  | - | with a beat |
| 33. Spirits   | - | chaos       |
| 34. Rhythmic  | - | told        |
| 35. Narrated  | - | ghost       |

### V. Identify the following pictures and name them:

10 x 1 = 10

36.



\_\_\_\_\_

37.



\_\_\_\_\_

38.

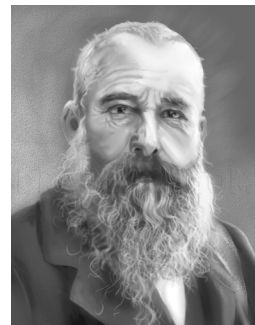

\_\_\_\_\_

39.



40.



41.



42.



43.



44.



45.



## VI. Who am I?

**5 x 1 = 5**

46. "I am a place where children come to play. I have slides and swings." \_\_\_\_\_

47. "I am a huge building having many stores, under one roof. There are different floors and shops too" \_\_\_\_\_

48. "I am a tiny place with about 200 – 300 homes. The houses are close to each other." \_\_\_\_\_

49. "I can also see the railway station, which connects the city through railway tracks and trains, to many different places in the country." \_\_\_\_\_

50. "I am a place where children come to learn new things. I have many books and magazines." \_\_\_\_\_