

**FORMATIVE ASSESSMENT - FIRST MID TERM****SCIENCE****Max. Marks: 50****Std - IV****Time: 2 Hrs**

<b>Name of the School:</b> _____	<b>Name of the Student:</b> _____
<b>Place:</b> _____	<b>Roll No.:</b> _____

**I. Choose the correct answer:****8 x 1 = 8**

- Bones give our body the \_\_\_\_\_.  
a. ability to run                      b. ability to think                      c. ability to sleep
- The lungs help in \_\_\_\_\_.  
a. excretion                      b. digestion                      c. breathing
- The \_\_\_\_\_ helps in getting rid of waste in the form of sweat.  
a. lungs                      b. kidney                      c. skin
- The heart beats \_\_\_\_\_ during the exercise.  
a. faster                      b. slowly                      c. at the same speed
- Food reaches the stomach from the mouth through the \_\_\_\_\_.  
a. food pipe                      b. small intestine                      c. lungs
- \_\_\_\_\_ carry purified blood to all parts of the body.  
a. arteries                      b. veins                      c. both artery and veins
- An example of natural fibre is \_\_\_\_\_.  
a. nylon                      b. rayon                      c. cotton
- \_\_\_\_\_ object does not allow light to pass through them.  
a. transparent                      b. opaque                      c. translucent

**II. Fill in the blanks:****8 x 1 = 8**

- We use our \_\_\_\_\_ to stand straight.
- The heart is made up of \_\_\_\_\_ muscles.
- \_\_\_\_\_ are like two big balloons that sit inside your chest.
- We must \_\_\_\_\_ twice a day
- \_\_\_\_\_ are bean shaped organs.
- \_\_\_\_\_ carry blood from the heart to all parts of the body.
- \_\_\_\_\_ and \_\_\_\_\_ are protected by the rib cage.

III. Match the following:

5 x 1 = 5

- 1. Soft - nylon
- 2. Rough - glass
- 3. Synthetic fabric - sand paper
- 4. Natural fabric - wet clay
- 5. Rigid - cotton

IV. Complete the table:

5

Property of Material	Example	Used for?
Hard		
Flexible		
Water proof		
Smooth		

V. Identify the picture and name them:

5 x 1 = 5

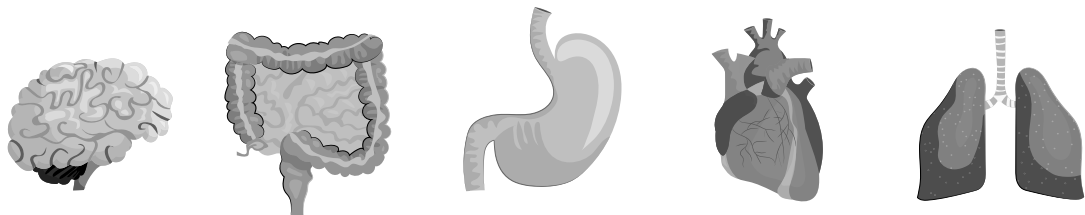

VI. Complete the following sentence:

2 x 1 = 2

- 1. We wear rain coats during the rain because \_\_\_\_\_
- 2. We wear dark coloured clothes during winter because \_\_\_\_\_

VII. Answer the following: (Any 4)

4 x 3 = 12

- 1. How is sweat formed?
- 2. What is the difference between natural and synthetic fabrics? Give example.
- 3. The bones of the rib cage are very important. Why?
- 4. Explain transparent, translucent and opaque materials with example.
- 5. What is anatomy? Name some internal organs.

VIII. Label the different parts of the digestive system:

5

