

SUMMATIVE ASSESSMENT – FIRST TERM

READY STEADY KNOW

Max. Marks: 50

Std - I

Time: 2 Hrs

Name of the School:	Name of the Student:
Place:	Roll No.:

I. Choose the best answer: 10 x 1 = 10

1. Our earth is a part of a family called the \_\_\_\_\_  
a) Eco system      b) Solar system      c) Environment      d) Food chain
2. \_\_\_\_\_ is an herbivore animal.  
a) Bear      b) Tiger      c) Lion      d) Cow
3. \_\_\_\_\_ live in soil.  
a) Earthworms      b) Tiger      c) Bear      d) Deer
4. Fruits contain the \_\_\_\_\_ of the plant.  
a) Seeds      b) Parts      c) Pulp      d) Juice
5. The watermelon plant is a \_\_\_\_\_  
a) Climber      b) Tree      c) Creeper      d) Shrub
6. Chlorophyll gives \_\_\_\_\_ colour to the leaves.  
a) Yellow      b) Green      c) Blue      d) Red
7. The outer protective covering of a woody tree is called the \_\_\_\_\_  
a) Stem      b) Stick      c) Bark      d) Leather
8. \_\_\_\_\_ is the bird which can see at night.  
a) Parrot      b) Owl      c) Eagle      d) Crow
9. The largest reptile in the world is the \_\_\_\_\_  
a) Water snake      b) King cobra      c) Eel      d) Anaconda
10. \_\_\_\_\_ is a beast of burden.  
a) Cow      b) Goat      c) Donkey      d) Dog

II. Identify the following picture and write down their names:

10 x 1 = 10

1.



2.



3.



4.

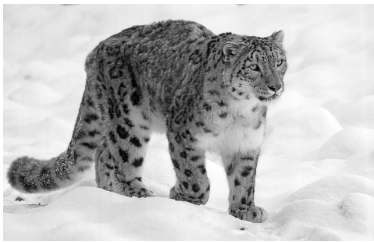

5.



6.



7.



8.



9.



10.



III. Match the following:

10 x 1 = 10

- |               |                        |
|---------------|------------------------|
| 1. Pound      | - to die out           |
| 2. Extinction | - disappearing         |
| 3. Vanishing  | - a measure of weight  |
| 4. Vendor     | - wet and slushy       |
| 5. Surface    | - seller               |
| 6. Marshy     | - outer part           |
| 7. Aquatic    | - soft hair            |
| 8. Drooped    | - to have a quick look |
| 9. Glimpsed   | - to look lifeless     |
| 10. Fur       | - living in water      |

**IV. Identify the parts of a plant and write their names:**

**5 x 1 = 5**

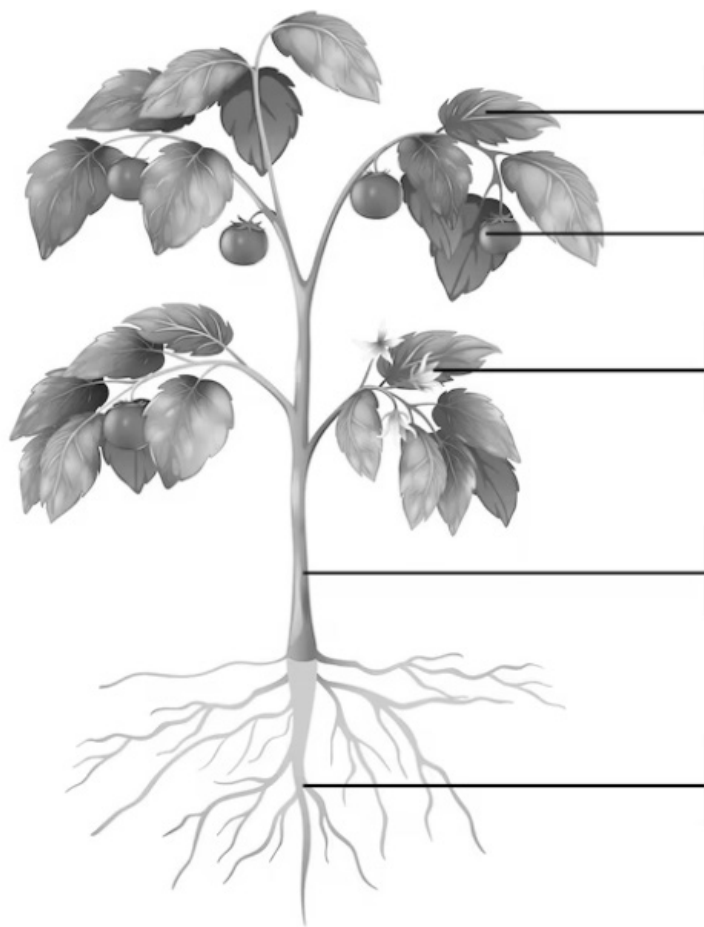

**V. Fill in the blanks using words from the box:**

**5 x 1 = 5**

(Pig, Cat, Macaw, Rabbits, Parrot)

1. I am a green \_\_\_\_\_. I live on trees in nests with many other birds.
2. We have a soft and furry body and we live in the wild \_\_\_\_\_.
3. I am a colourful bird. I belong to the parrot family. I am \_\_\_\_\_
4. We belong to the tiger family but make lovable pets. We love fish \_\_\_\_\_
5. We are domestic animals and we eat leaves, grass, fruits, vegetables, grains as well as meat \_\_\_\_\_

**VI. Answer the following questions:**

**5 x 2 = 10**

1. Name three living components of our environments.

---

---

2. Write the basic needs of a living thing.

---

---

3. Give three examples of the stems of plants which we eat.

---

4. What are the two types of roots?

---

---

5. What is 'Dodo'?

---

---